

## Wettertabelle und Grafiken April 2019 Station Oberntudorf

| <u>Wetterdaten April 2019 Station Oberntudorf</u> |           |       |            |                      |       |            |                      |
|---|-----------|-------|------------|----------------------|-------|------------|----------------------|
| Messgröße   | Minimum   | Zeit  | Datum      | Maximum              | Zeit  | Datum      | Durchschnitt         |
| Lufttemp.   | -1,0 °C   | 07:20 | 14.04.2019 | 26,6 °C              | 14:50 | 24.04.2019 | 10,9 °C              |
| Bodentemp.  | 1,7 °C    | 04:40 | 14.04.2019 | 20,0 °C              | 17:10 | 24.04.2019 | 9,9 °C               |
| Luftfeuchte                                       | 24 %      | 15:40 | 20.04.2019 | 100 %                | 22:20 | 04.04.2019 | 67 %                 |
| Luftdruck   | 998,4 hPa | 00:00 | 24.04.2019 | 1030,0 hPa           | 10:20 | 19.04.2019 | 1015,7 hPa           |
| Wind km/h   |           |       |            | 20,9 km/h            | 21:40 | 24.04.2019 | 3,7 km/h             |
| Wind °  |           |       |            | O-SO                 | 21:40 | 24.04.2019 | O-SO                 |
| Regen l/m <sup>2</sup>                            |           |       |            | 4,2 mm               | 08:50 | 14.04.2019 | #16,000 mm           |
| Evapotransp.                                      |           |       |            |                      |       |            | #81,698 mm           |
| Solar   |           |       |            | 951 W/m <sup>2</sup> | 12:50 | 25.04.2019 | 182 W/m <sup>2</sup> |
| Sonne h   |           |       |            | 12:50 h              | 20:20 | 23.04.2019 | #227:50 h            |

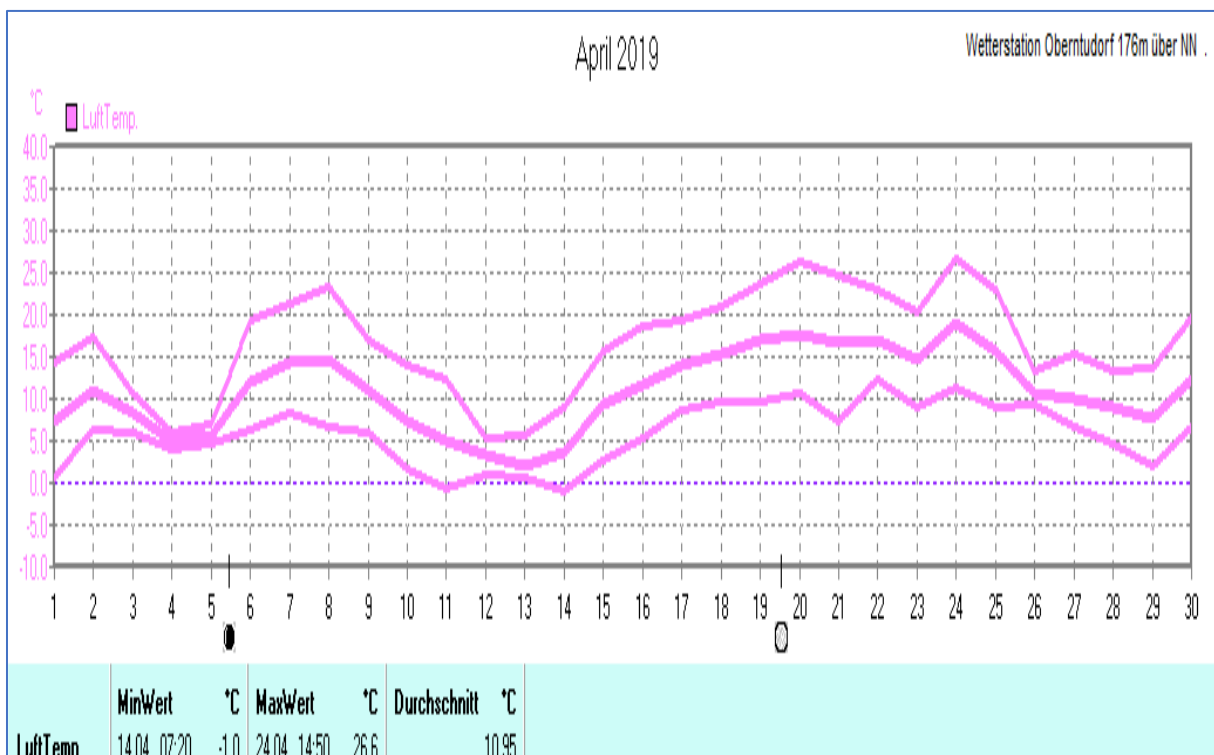

April 2019

Wetterstation Oberntudorf 176m über NN

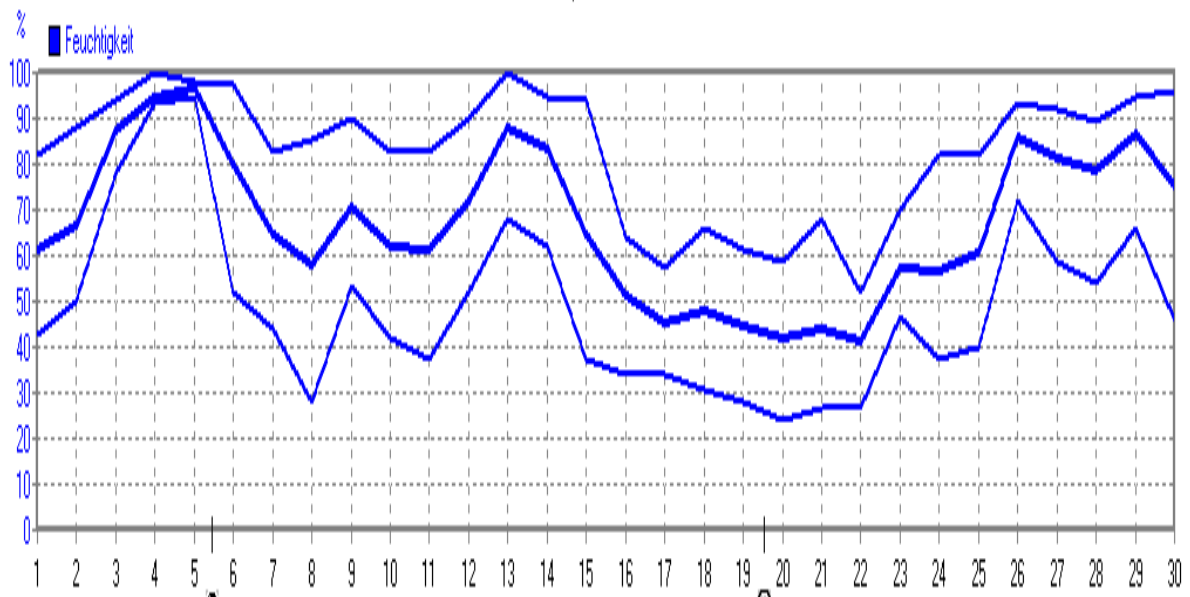

|              | MinWert      | %  | MaxWert      | %   | Durchschnitt | %  |
|--------------|--------------|----|--------------|-----|--------------|----|
| Feuchtigkeit | 20.04. 15:40 | 24 | 04.04. 22:20 | 100 |              | 67 |

April 2019

Wetterstation Oberntudorf 176m über NN

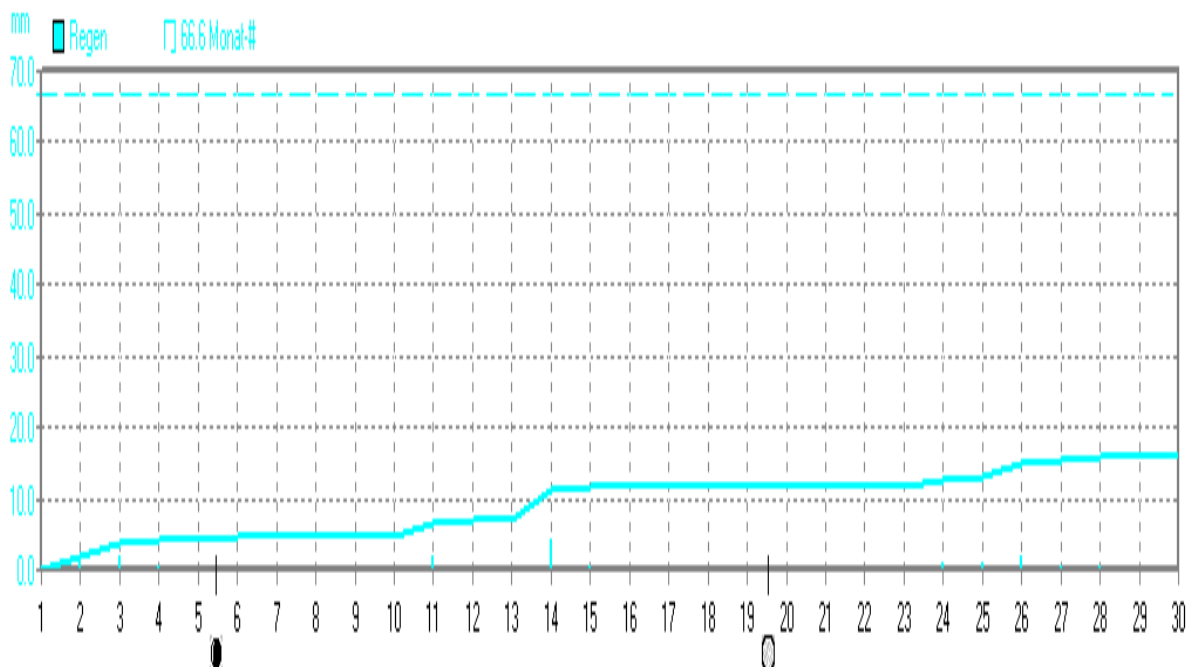

|       | Regentage | MaxWert      | mm  | Gesamt | mm   |
|-------|-----------|--------------|-----|--------|------|
| Regen | 15        | 14.04. 08:50 | 4.2 |        | 16.0 |

April 2019

Wetterstation Oberntudorf 176m über NN

hPa ■ Luftdruck

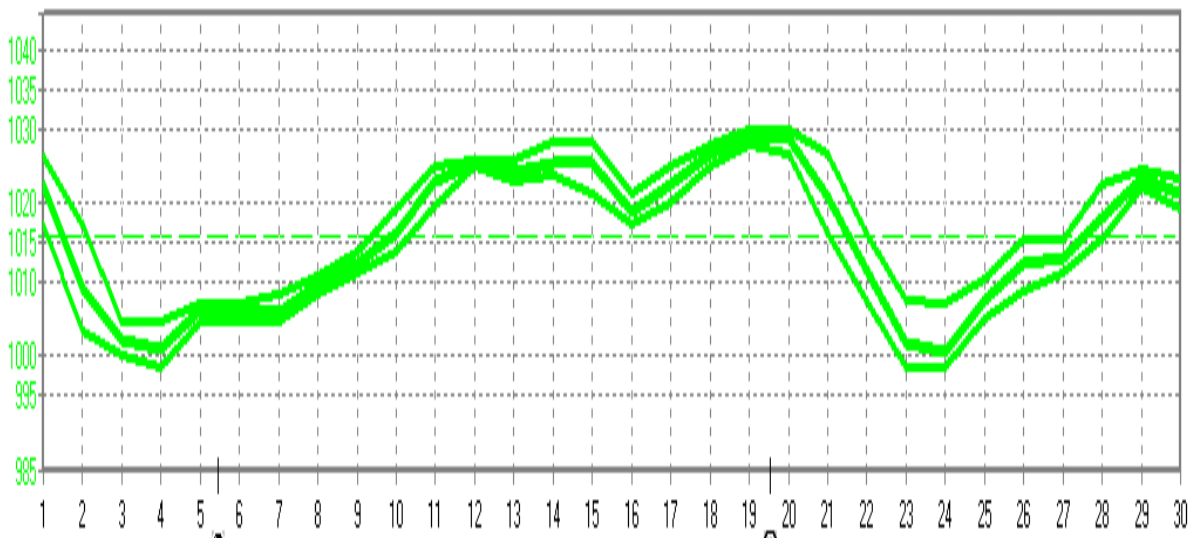

|           | MinWert      | hPa   | MaxWert      | hPa    | Durchschnitt | hPa    |
|-----------|--------------|-------|--------------|--------|--------------|--------|
| Luftdruck | 24.04. 00:00 | 998.4 | 19.04. 10:20 | 1030.0 |              | 1015.7 |

April 2019

Wetterstation Oberntudorf 176m über NN

km/h ■ Wind

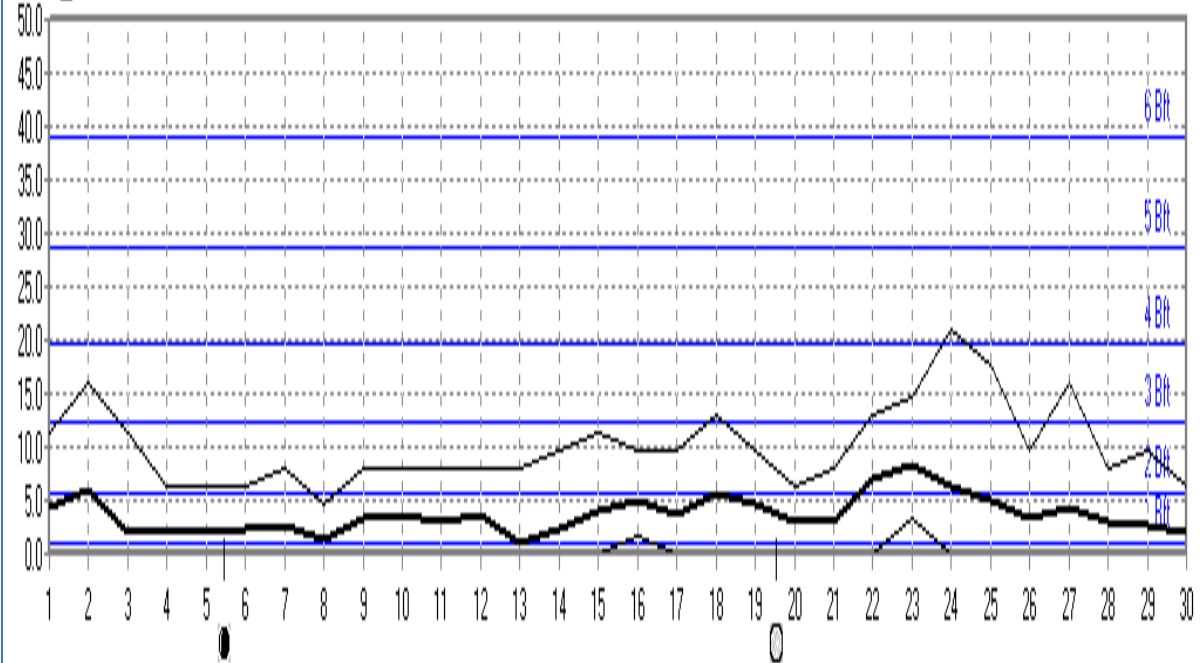

|      | MinWert      | km/h | MaxWert         | km/h | Durchschnitt | km/h |
|------|--------------|------|-----------------|------|--------------|------|
| Wind | 01.04. 00:00 | 0.0  | 24.04. 21:40:50 | 20.9 | 8612.3 km    | 3.7  |

### Windböen: Verteilung Windstärke April 2019

33154 Salzkotten-Oberntudorf, NRW

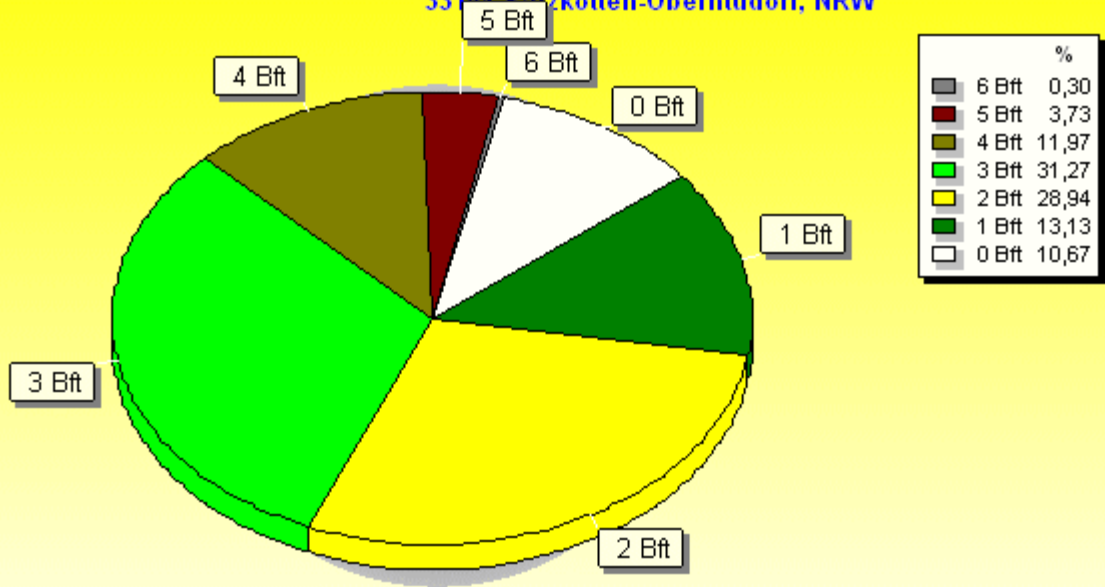

4320 Werte - Ø 12,0km/h - Max. 45,1km/h = Windböen - 8612.3 km

© WzWin32 - Wetterstation Oberntudorf 176m über NN . - © 1999-2019 Jürgen Pinger - Davis VantagePro2Plus

### Verteilung Windrichtung-Windgeschwindigkeit April 2019

33154 Salzkotten-Oberntudorf, NRW

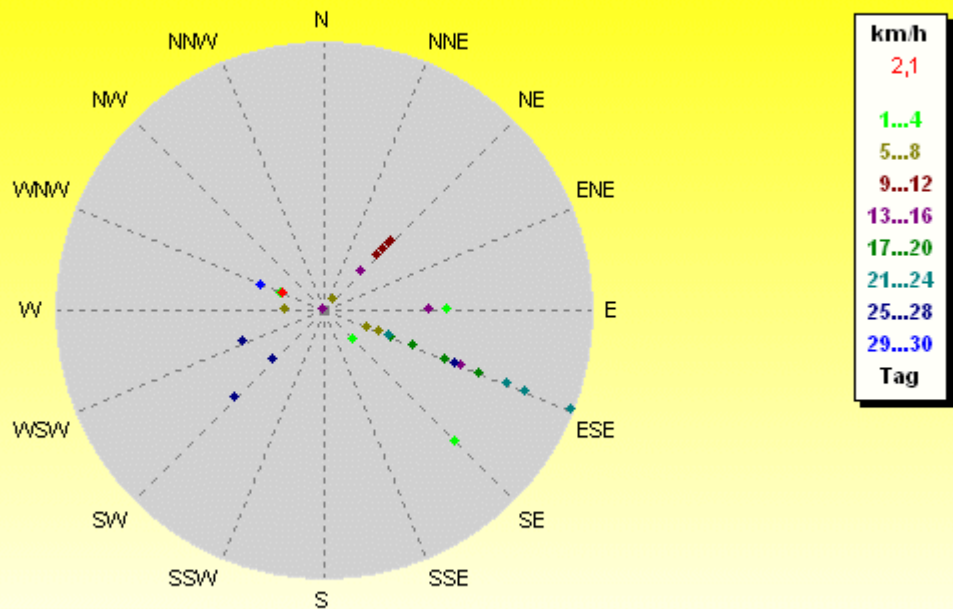

30 Werte - Ø 3,7km/h - Max. 20,9km/h - 8612.3 km

© WzWin32 - Wetterstation Oberntudorf 176m über NN . - © 1999-2019 Jürgen Pinger - Davis VantagePro2Plus

