

## Wettertabelle und Grafiken April 2015 Station Borchten

Wetterdaten April 2015 Station Borchten							
© Dr.Michael Heilos							
Meßgröße	Minimum	Zeit	Datum	Maximum	Zeit	Datum	Durchschnitt
Temperatur	-1,3 °C	07:03	05.04.2015	23,1 °C	16:21	15.04.2015	9,4 °C
Luftfeuchte	20 %	15:48	05.04.2015	94 %	11:44	27.04.2015	58 %
Luftdruck	1000,1 hPa	05:09	27.04.2015	1035,8 hPa	07:13	07.04.2015	1018,8 hPa
Wind km/h				59,3 km/h	14:00	02.04.2015	10,7 km/h
Wind °				W	14:00	02.04.2015	W
Regen l/m²				10,4 l/m²	01:09	27.04.2015	#42,480 l/m²
Evapotransp.							#79,540 l/m²
Sonne				13:12 h	20:14	20.04.2015	#224:56 h

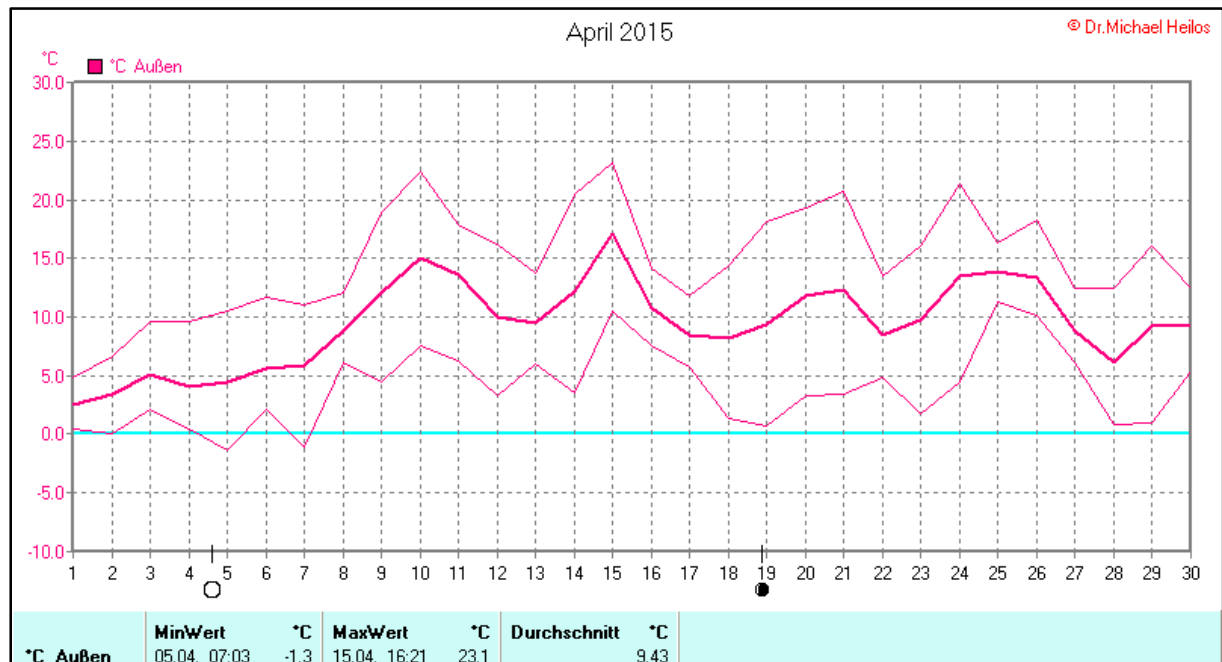

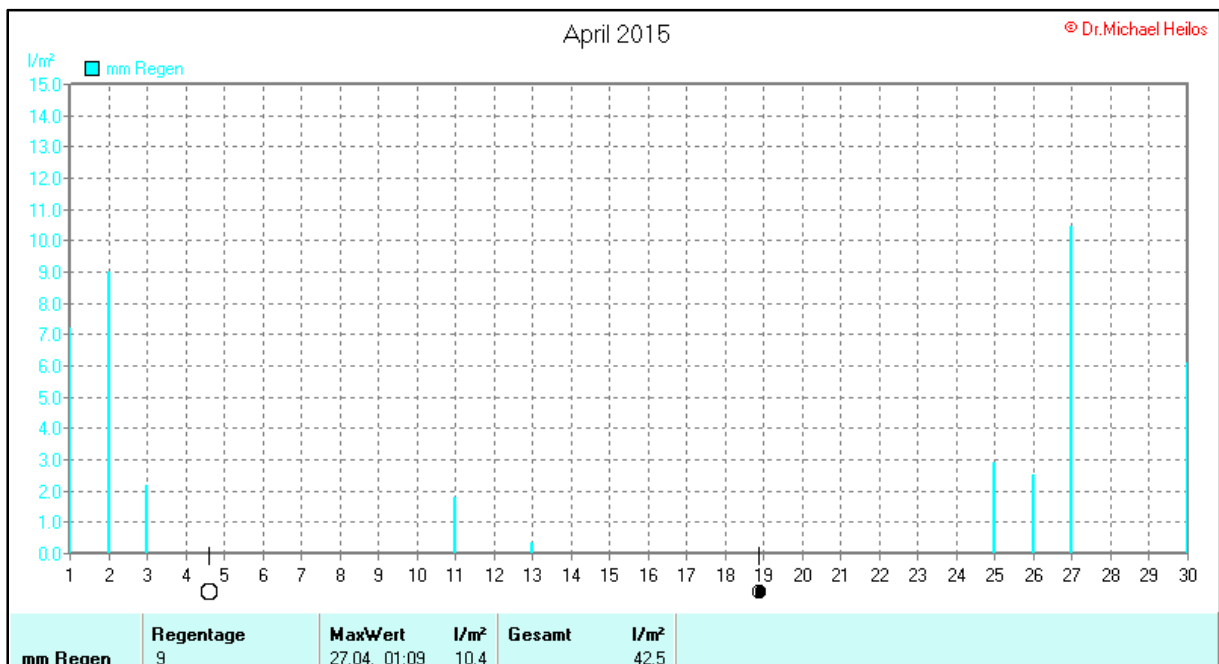

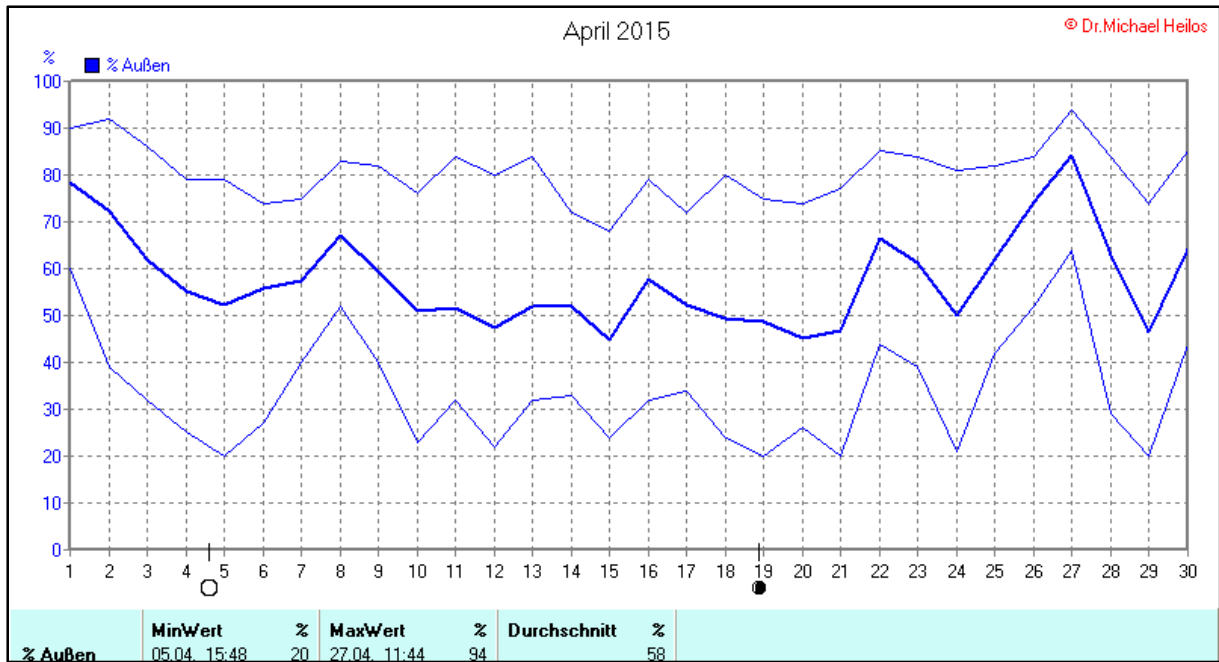
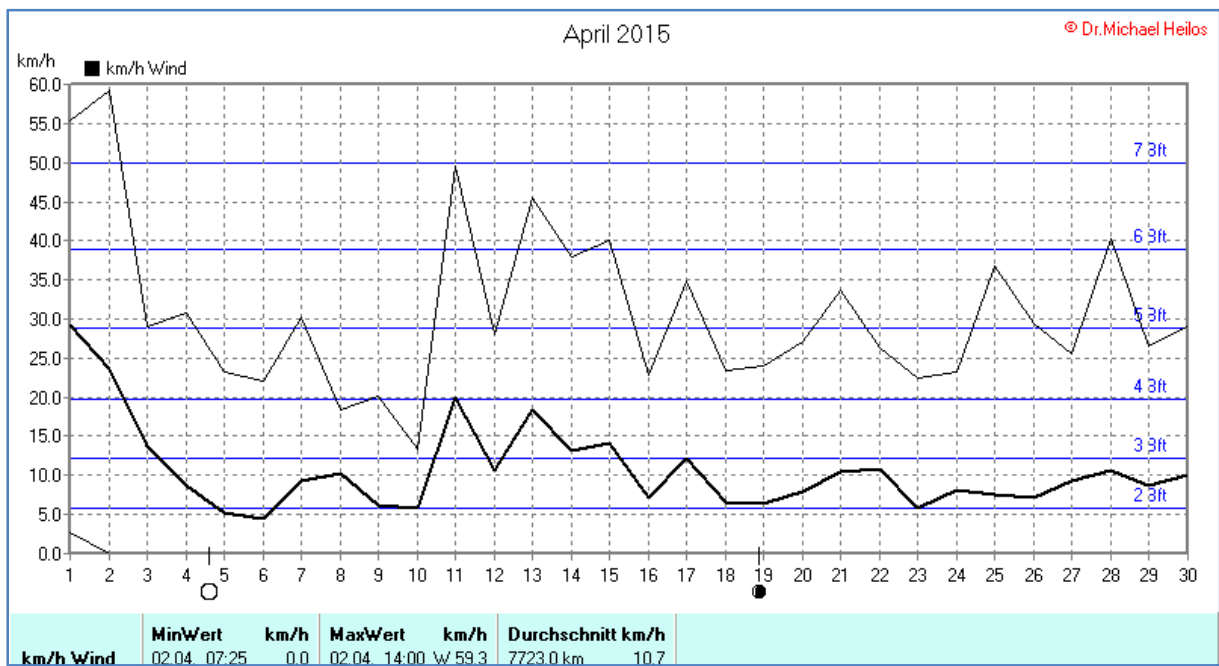
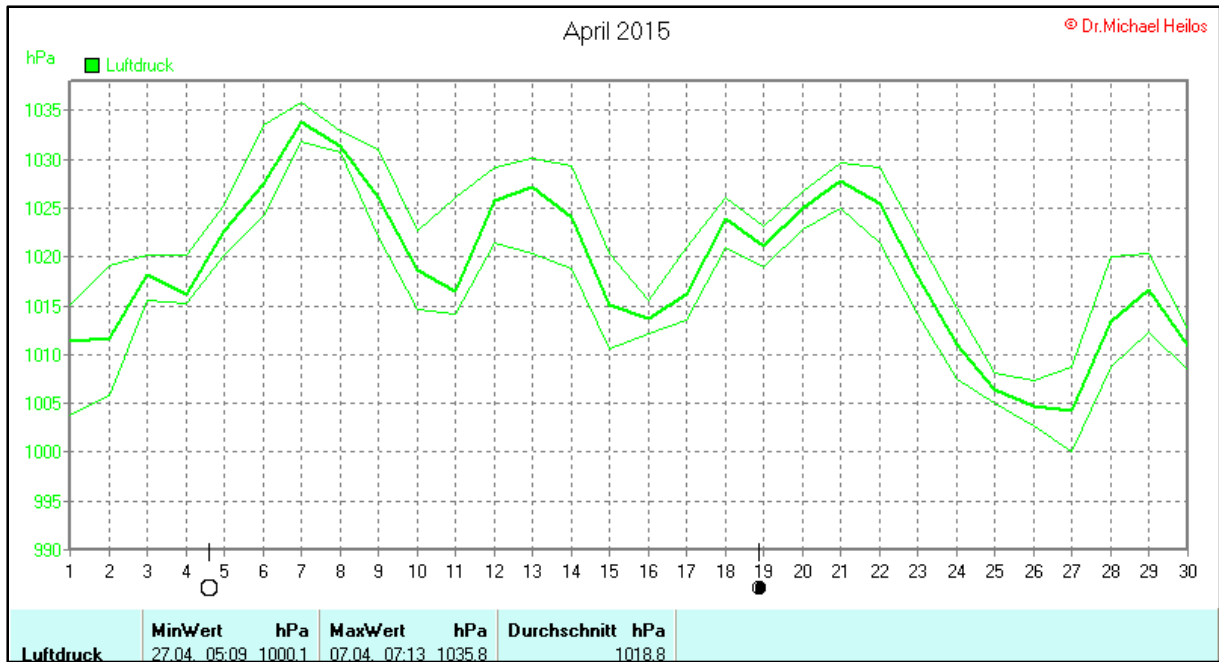

### Verteilung Windrichtung April 2015

Borchen, Kreis Paderborn

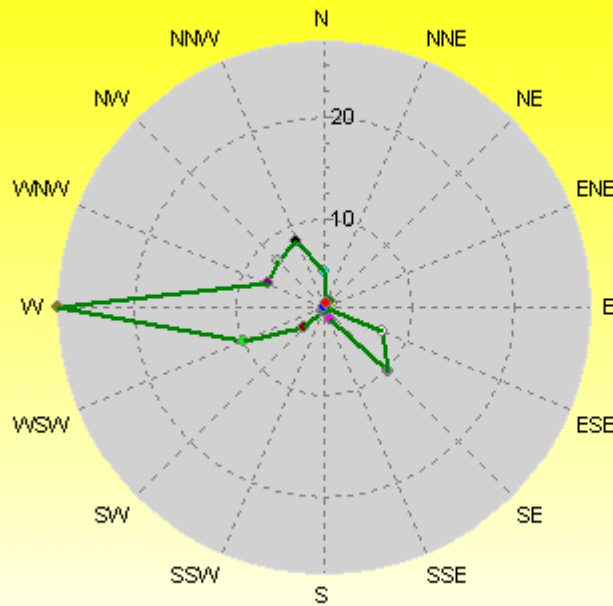

	%
N	4,78
N-NW	8,37
NW	7,80
W-NW	7,22
W	27,57
W-SW	9,83
SW	3,99
S-SW	1,67
S	1,67
S-SO	2,55
SO	10,08
O-SO	7,46
O	1,24
O-NO	2,04
NO	1,98
N-NO	1,76

6773 / 1869 Werte -> 21.6% Windstille - Ø 10,7km/h - Max. 59,3km/h - 7723.0 km

© WzWin32 - © Dr.Michael Heilos - Borchen

### Verteilung Windstärke April 2015

Borchen, Kreis Paderborn

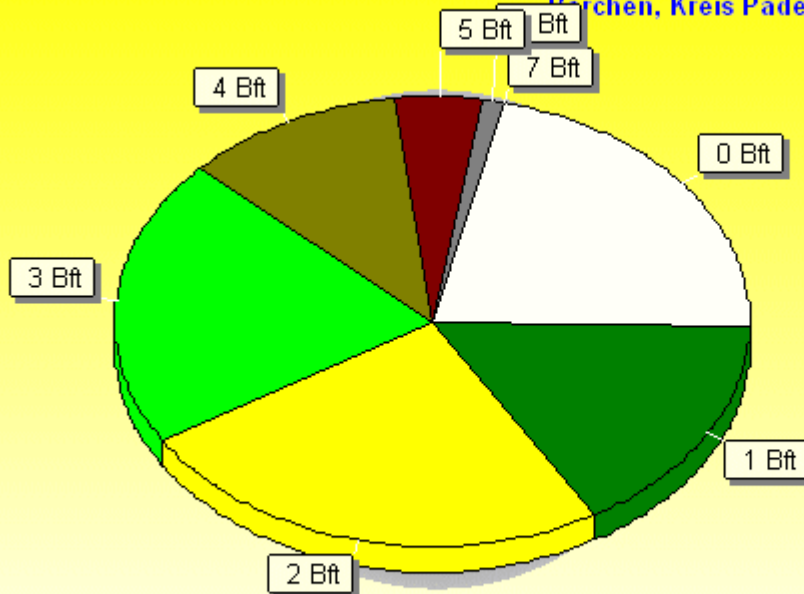

	%
7 Bft	0,08
6 Bft	0,95
5 Bft	4,50
4 Bft	11,11
3 Bft	20,92
2 Bft	24,68
1 Bft	16,13
0 Bft	21,63

8642 Werte - Ø 10,7km/h - Max. 59,3km/h - 7723.0 km

© WzWin32 - © Dr.Michael Heilos - Borchen

April 2015

© Dr. Michael Heilos

h ■ h Sonnensch.

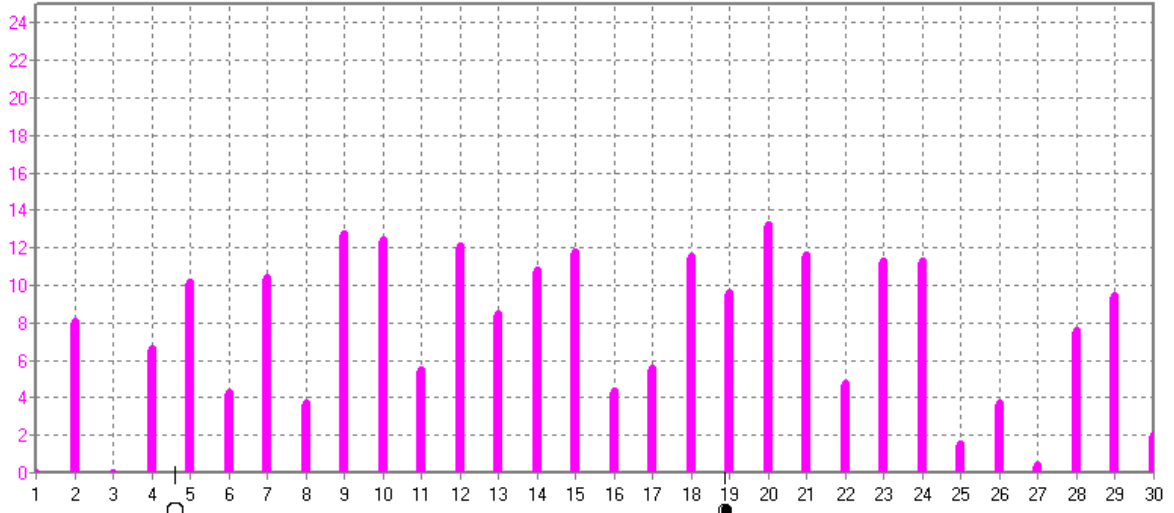

<b>h Sonnensch.</b>		<b>MaxWert</b>	<b>h</b>	<b>Durchschnitt</b>	<b>h</b>	
		20.04	20.14	13.20	224.56 h	7